

**ROBERTO BECCACECI**

# **WHOO-WHOO BLUES**

per pianoforte

*partitura*

## ABBREVIAZIONI E SEGNI CONVENZIONALI

l.v.                    lasciar vibrare;  
m.d.                mano destra,  
m.s.                mano sinistra.

◻ corona lunga,    ◐ corona normale,    ▲ corona breve.

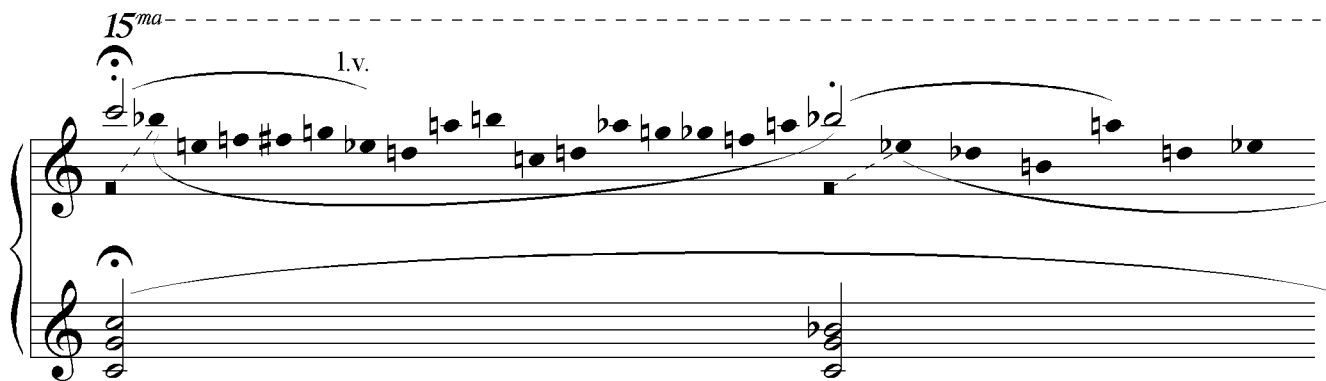

**Passaggio comprendente note: ● e pause: ■ di durata indeterminata:**

la durata complessiva di ciascun gruppo di valori indeterminati è proporzionale alle figure di valore - coronate o non - cui il gruppo stesso si riferisce.

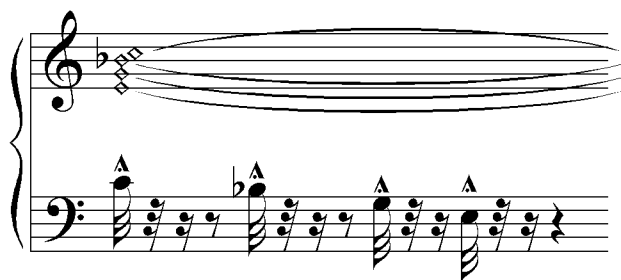

**Suoni armonici:** abbassare i tasti relativi alle note a forma di losanga, senza produrre suono.

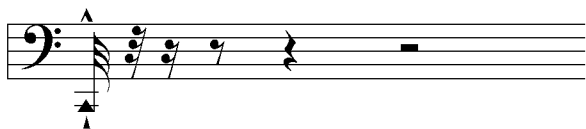

pizzicare la corda relativa all'altezza indicata.

## AVVERTENZE

1. Le indicazioni di metronomo non devono essere intese rigidamente, ma come proposte che l'interprete è libero di variare - entro certi limiti - sulla base delle proprie esigenze espressive.
2. I segni di alterazione hanno valore - esclusivamente - nell'ambito della misura e del singolo pentagramma cui si riferiscono.

*Durata: 5' ca.*

*A*  
*Marcel Worms,*  
*con riconoscenza*

# WHOO-WHOO BLUES

per pianoforte

R. Beccaceci  
(2003)

## Con moto (tempo I)

♩ = 120 ca.

## Animato e ben ritmico; nervoso (tempo II)

5

♩ = 80 ca.

A

rigorosamente senza Ped.

10

15

(8<sup>vb</sup>)

20

**B**

*mp* senza crescere

(8<sup>vb</sup>)

25

(8<sup>vb</sup>)

29

(8<sup>vb</sup>)

33 **C**

*mp*

38

42 **D**

*mf senza crescere*

46

50

54

**E**

*mf*

*Leo.* \*

58

*Leo.* \* *Leo.* \* *Leo.* \* *Leo.* \* *Leo.* \* *Leo.* \*

62

*8va* - - - -

*Leo.* \* *Leo.* \* *Leo.* \* *Leo.* \* *Leo.* \* *Leo.* \* *Leo.* \*

(8<sup>va</sup>)

66

**F**

*f* senza crescere

Leo. \* Leo. \* Leo. \* Leo. \* Leo. \* Leo. \* Leo. \* Leo. simile

70

(8<sup>va</sup>)

74

(8<sup>va</sup>)

78

**G**

*f*

Leo. \*

(8<sup>va</sup>)

82

*And.*                      \*                      *And. ad ogni misura*

(8<sup>va</sup>)

85

*poco rit.*

(8<sup>va</sup>)

88

(8<sup>va</sup>)

91

*ff*                      *fff*

*And.*                      \*                      *And.*                      \*

Tempo I

95

*pp*  
senza *Ped.*

*I hate to hear that freight train  
blow whoo-who; Blues*

101

**H**

*p* *mp*  
*p* *pp*

107

*p* *poco*  
*liev.* *pp*

112

*p* *mp* *p* *p* *pp*

**I**

117

sempre in rilievo il canto

*f* pieno

*mf*

Leo. \* Leo. \* Leo. \*

120

*f*

Leo. \* Leo. \* Leo. simile

123

*mf*

*f*

126

*rit.*

*non troppo*

*f*

*mf*

Leo. \*

*Glissando*

# Lo stesso tempo

129 **J** 15<sup>ma</sup> -

*l.v.*

*fff*

130

130 (15<sup>ma</sup>) -

*sempre simile*

131

131 (15<sup>ma</sup>) -

*And.*

132

(15<sup>ma</sup>)

132

8<sup>va</sup>

133

8<sup>va</sup>

134

(8<sup>va</sup>)

135

Ped.

(8<sup>va</sup>)

136

\*

(8<sup>va</sup>)

137

f  
Ped.

(8<sup>va</sup>)

138

(8<sup>va</sup>)

139

Ped.

(8<sup>va</sup>)

140

*mf*

K (8<sup>va</sup>)

141

*f*

*And.*

(8<sup>va</sup>)

142

(8<sup>va</sup>)

143

*And.*

(8<sup>va</sup>)

144

145

mf

Lead.

146

\* Lead.

148

\*

149

mp

Lead.

150

Leo.

152

*p*

**L** *rit. sensibilmente e con estrema gradualità*

153

*mp*

*l.v.*

*p*

\*Leo.

*pp*

*ppp*

*pppp*

\* *ripetere "ad libitum".....*

**a Tempo**

154 **M**

*sffz secchi*

**N Tempo II**

157

*ff*  
Ped. \* Ped. \*

**Tempo I**

161 **O**

*acc.*  
Ped. \* Ped. \*  
*sfffz*

165

*m.s. m.d. ffff sffffz*  
*secco; senza la minima risonanza*  
Ped. \*